

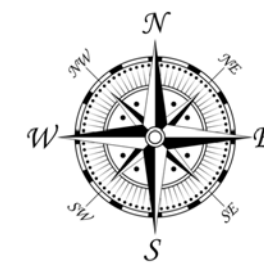

JACKSON DEMONSTRATION STATE FOREST

CALIFORNIA DEPARTMENT OF FORESTRY AND FIRE PROTECTION - MENDOCINO UNIT

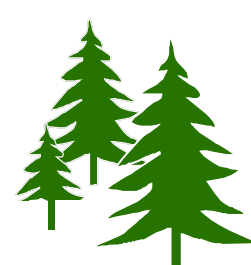

0 0.5 1 2 miles

1:36,000 1 inch = 3,000 feet

NOTE: Created to print on poster size paper 36" x 24"

Projection: UTM Zone 10
Datum: NAD 83

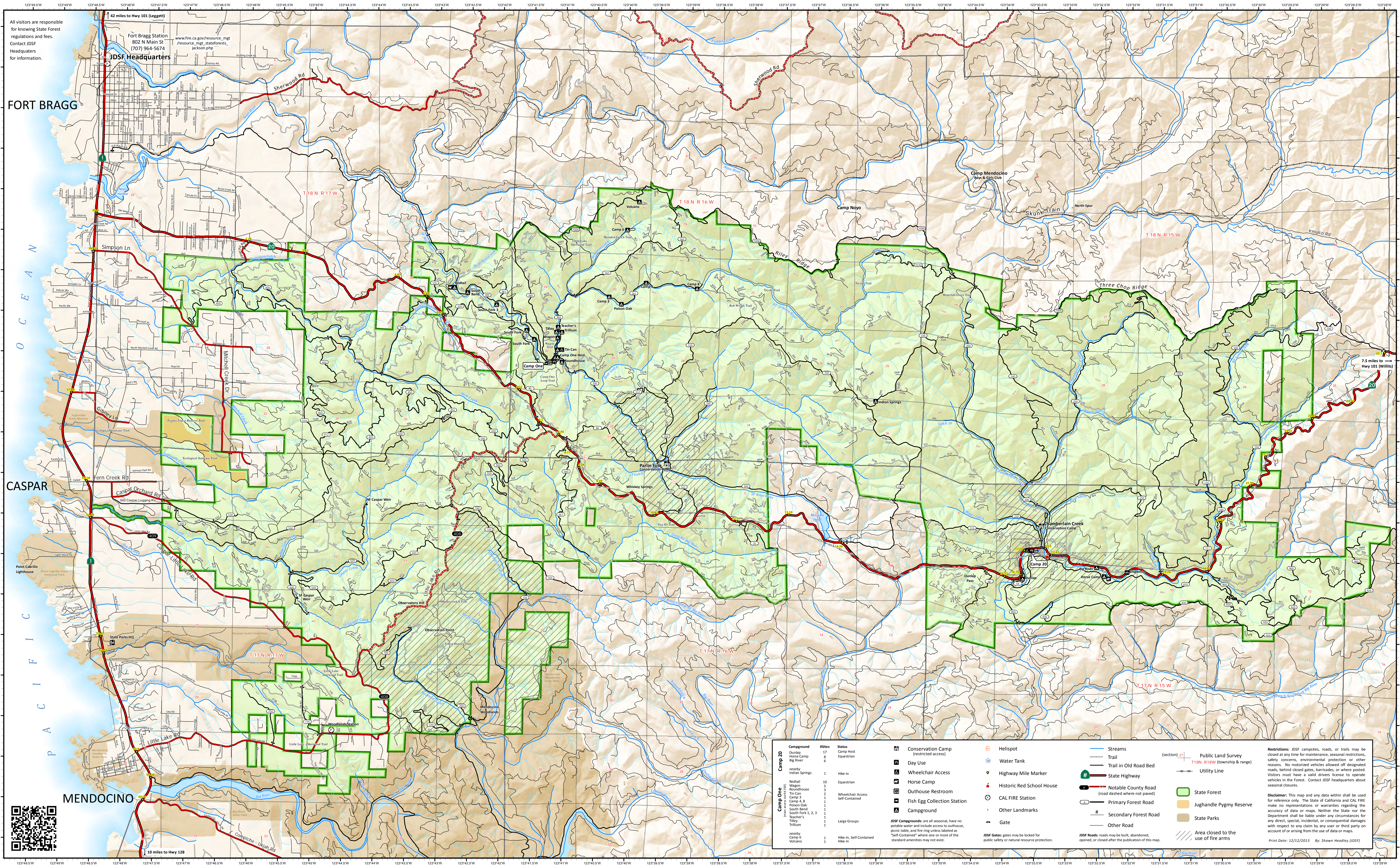

All visitors are responsible for knowing State Forest regulations and fees. Contact JDSF Headquarters for information.

FORT BRAGG

CASPAR

MENDOCINO



1.42 miles to Hwy 101 (Leggett)

Fort Bragg Station
802 N Main St
(707) 964-5674
www.fire.ca.gov/resource_mgt
/resource_mgt_stateforests_jackson.php

1.10 miles to Hwy 128

<p>Camp 20</p> <ul style="list-style-type: none"> Campground 17 Horse Camp 8 Big River 6 nearby Indian Springs 1 Restall 10 Wagon 5 Roundhouse 3 Tin Can 2 Camp 3 1 Camp 4, 8 1 Parson Oak 1 South Bend 1 Teacher's 1, 2, 3 1 Trillium 1 nearby Camp 6 1 Volcano 1 	<p>Camp One</p> <ul style="list-style-type: none"> Hike-in 1 Equestrian 5 Wheelchair Access Self-Contained 1 Large Groups 1 Hike-in, Self-Contained 1 Hike-in 1 	<p>Conservation Camp (restricted access)</p> <ul style="list-style-type: none"> Day Use Wheelchair Access Horse Camp Outhouse Restroom Fish Egg Collection Station Campground <p>Conservation Camps: are all seasonal, have no potable water and include access to outhouse, picnic table, and fire ring unless labeled as "Self-Contained" where one or more of the standard amenities may not exist.</p>	<ul style="list-style-type: none"> Helispot Water Tank Highway Mile Marker Historic Red School House CAL FIRE Station Other Landmarks Gate 	<ul style="list-style-type: none"> Streams Trail Trail in Old Road Bed State Highway Notable County Road (road dashed where not paved) Primary Forest Road Secondary Forest Road Other Road 	<ul style="list-style-type: none"> Public Land Survey (section) 21 T18N R16W (township & range) Utility Line State Forest Jughandle Pygmy Reserve State Parks Area closed to the use of fire arms 	<p>Restrictions: JDSF campsites, roads, or trails may be closed at any time for maintenance, seasonal restrictions, safety concerns, environmental protection or other reasons. No motorized vehicles allowed off designated roads, behind closed gates, barricades, or where posted. Visitors must have a valid drivers license to operate vehicles in the Forest. Contact JDSF headquarters about seasonal closures.</p> <p>Disclaimer: This map and any data within shall be used for reference only. The State of California and CAL FIRE make no representations or warranties regarding the accuracy of data or maps. Neither the State nor the Department shall be liable under any circumstances for any direct, special, incidental, or consequential damages with respect to any claim by any user or third party on account of or arising from the use of data or maps.</p> <p>Print Date: 12/12/2013 By: Shawn Headley (JDSF)</p>
---	--	--	---	---	---	---